Notes:

Warm Up (Tuning & Dynamics)

A Grimsey

- Play as slowly as possible and over emphasise the dynamics (Loud & Soft)
- Listen all the time to the sound you are making. Try to make it a sweet and nice full, round sound.
- If possible watch a tuner as you play each note. If you go out of tune go back to the beginning of that exercise and start again until you get to the end in tune.

No 1.

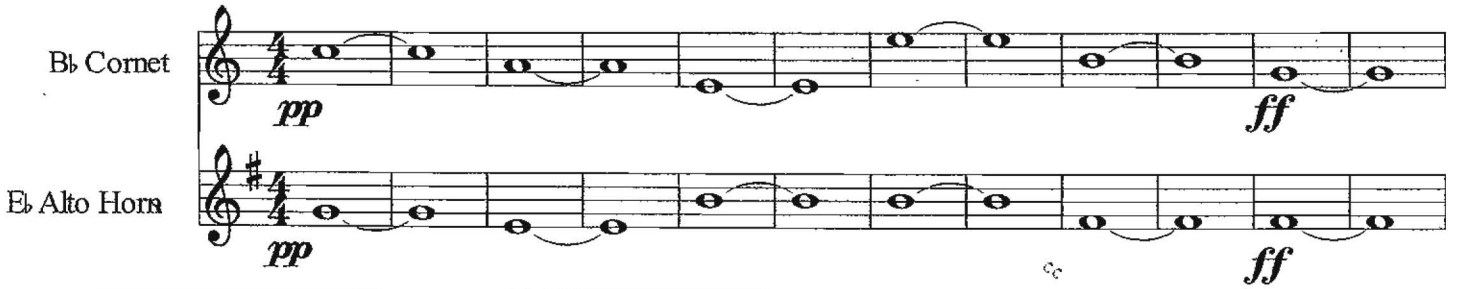

No 2.

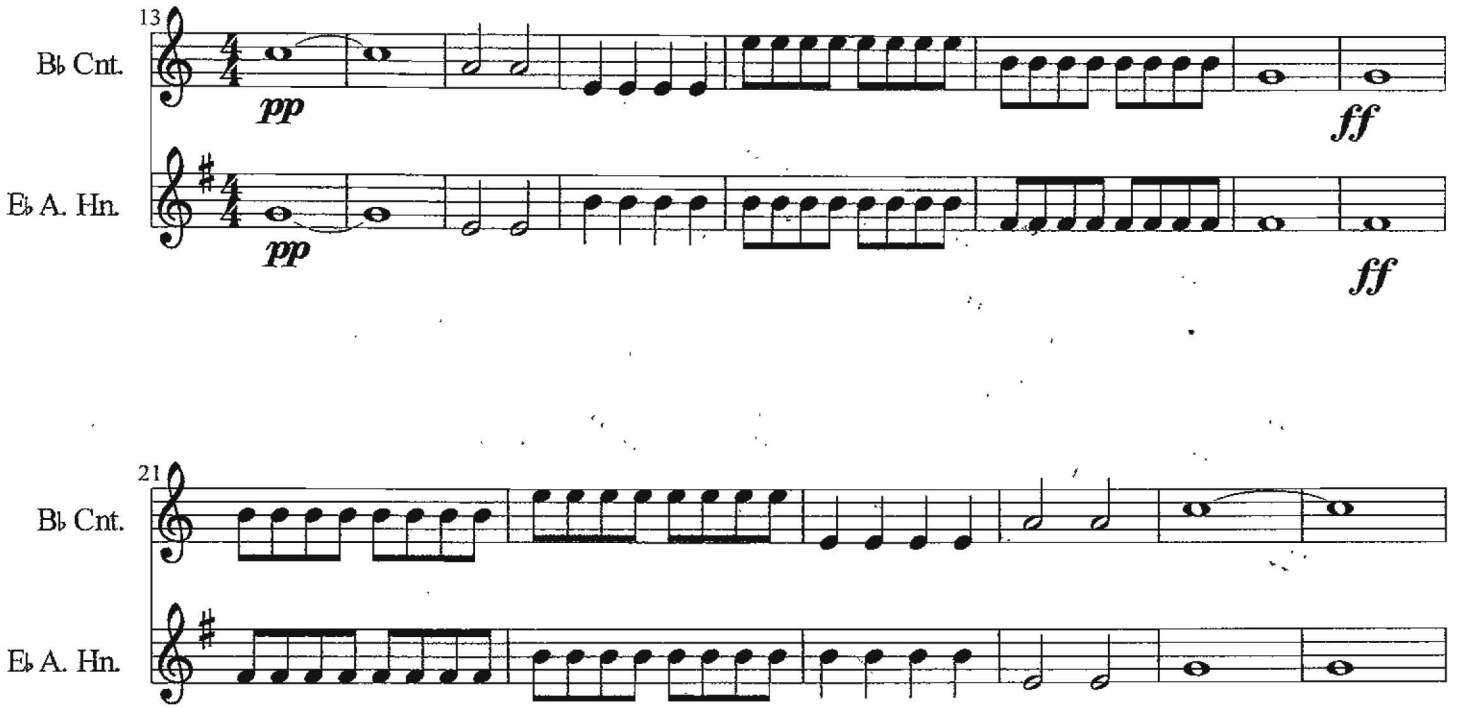
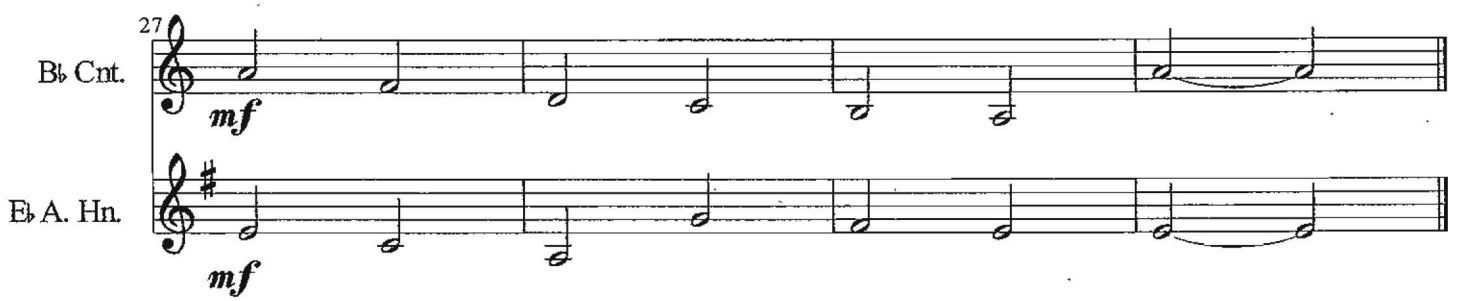
No 3.